

1st ALTO SAX

A NIGHT IN TUNISIA

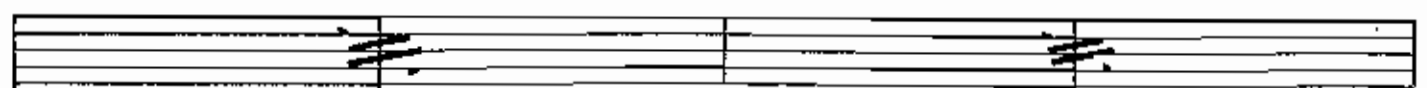

8. D

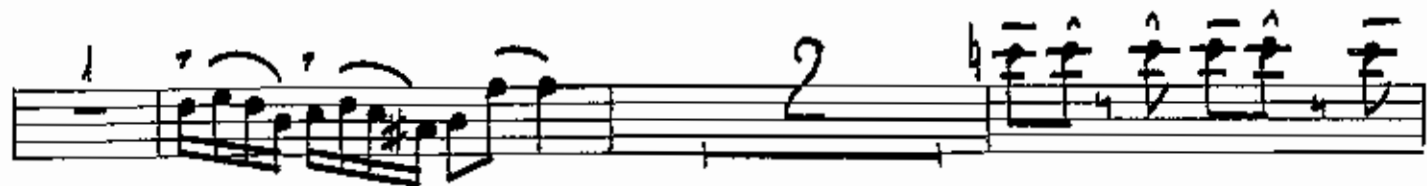

E

F

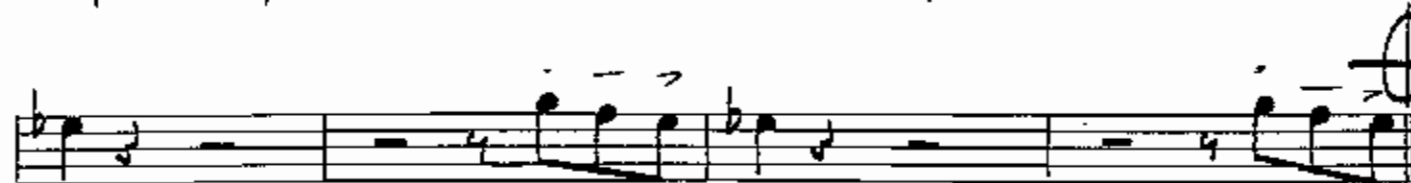

G OPEN Solo FORM

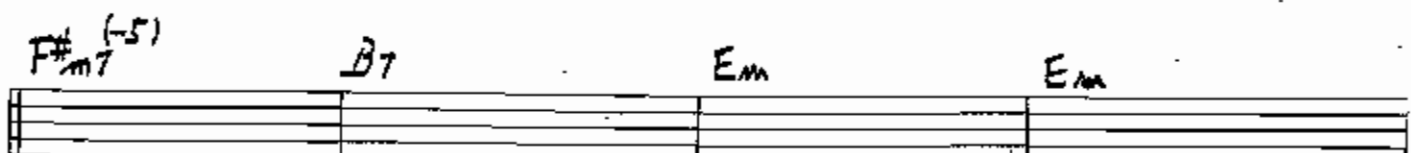

1st ALTO SAX

Em7⁽⁻⁵⁾ A7⁽⁺⁹⁾ DΔ C#m7⁽⁻⁵⁾ / F#7⁽⁺⁹⁾

C7 Bm C7 Bm

C7 Bm C#m7⁽⁻⁵⁾ / F#7⁽⁺⁹⁾ Bm

G1 UAMP 4x H 8 H1 8

I 3 ^ ^ 4 J 3

3 J1 8

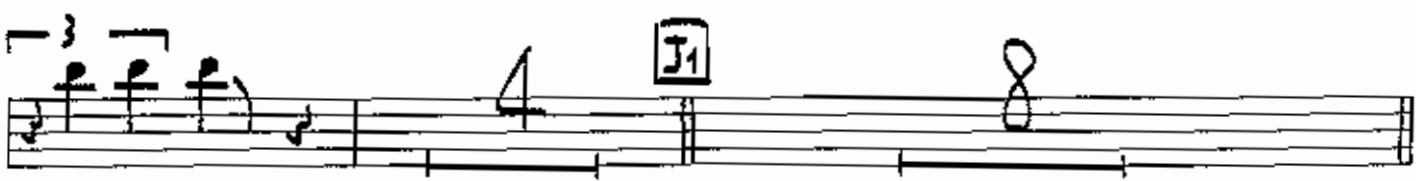

K

2

L 3 ^ ^

1

M OPEN TP. Solo

4x

2

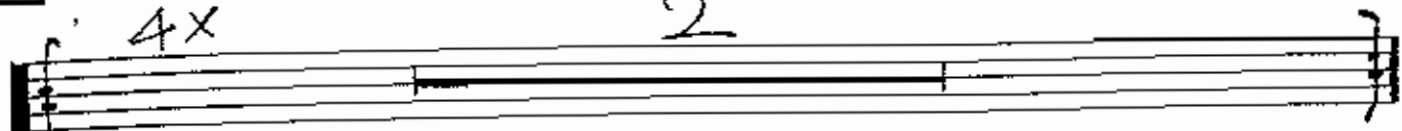

LONG CUE
4 Times.

4x's

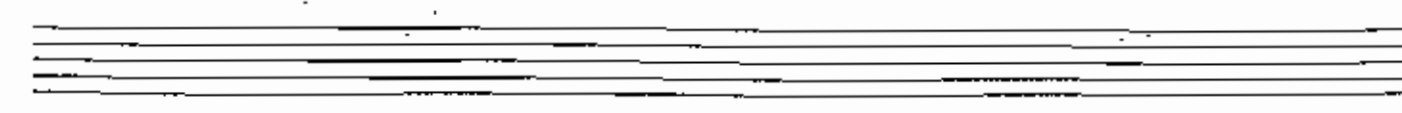
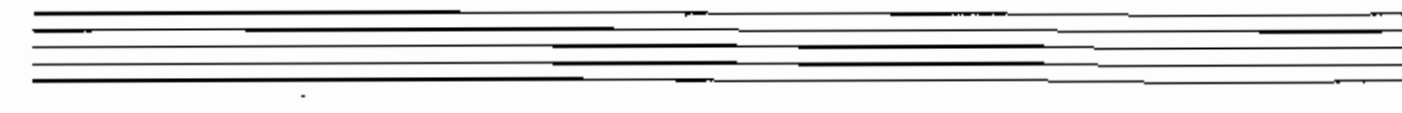
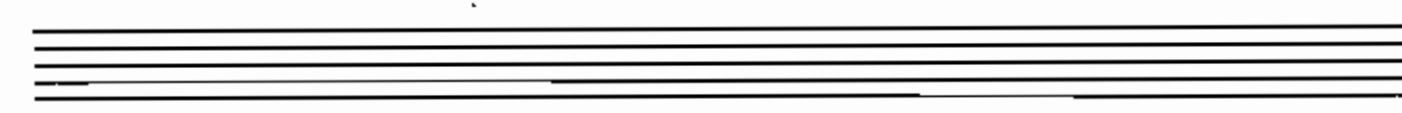
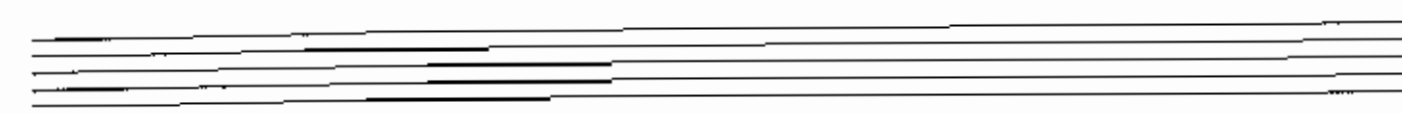
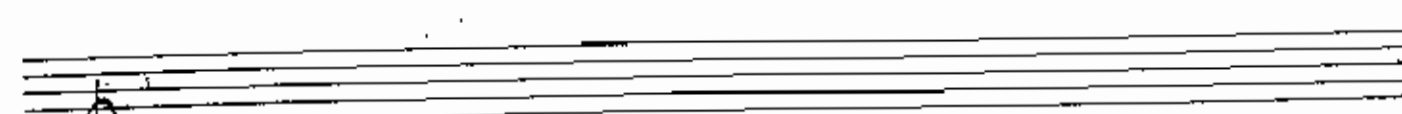
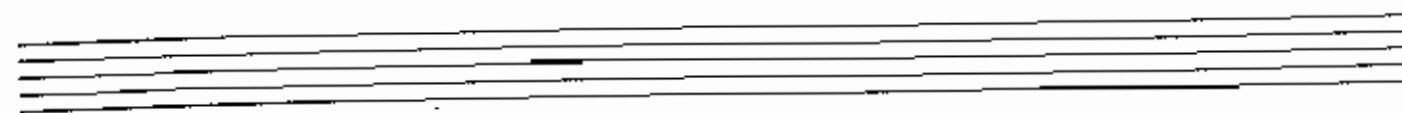

2nd ALTO SAX

A NIGHT IN TUNISIA

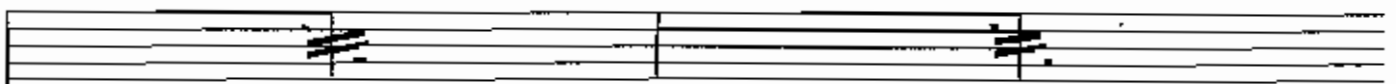

D

E

F

G OPEN Solo Form

2nd ALTO SAX

$E_{m7}^{(-5)}$ A_7^{+9} $D\Delta$ $C_{m7}^{(-5)}$ $F_7^{(+9)}$

C_7 B_m C_7 B_m

C_7 B_m $C_{m7}^{(-5)}$ $F_7^{(+9)}$ B_m

G1 JAMP 2 x 4 **H** 8 **H1** 8

I 3 4 **J** 3

3 4 **J1** 8

K

L 3 7

7

M OPEN TP. SOLO

2 x4
~~8~~

N ON CUE

4x's

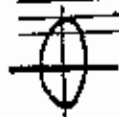
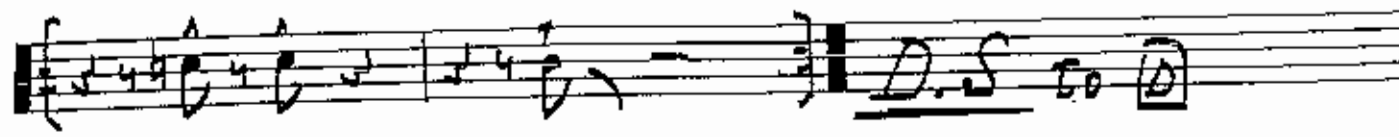

1st TENOR SAX

A NIGHT IN TUNISIA

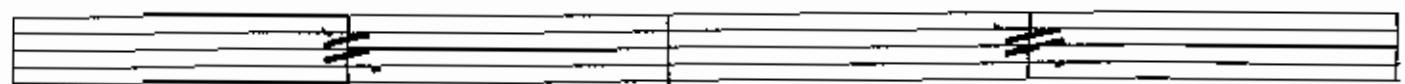
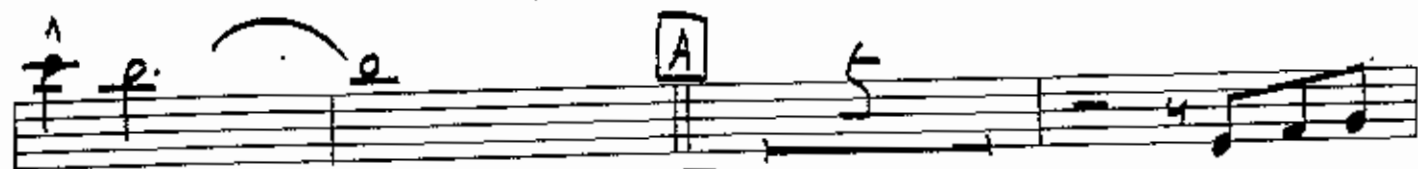

G OPEN SOLO FORM (32 bars) 1st Tenor Sax

Chord progression for the first system:

Line 1: F7 7 Chords, Em, F7, Em
 Line 2: F7, Em, F7, Em
 Line 3: Bm7(-5), E7+9, Am, Am
 Line 4: Am7(-5), D7+9, GΔ, F#m7(-5) | B7(+9)
 Line 5: F7, Em, F7, Em
 Line 6: F7, Em, F#m7(-5) | B7(+9), Em

G1 VAMP X4 **H**

H1

I

J

J1

K

1st Tenor SAX

L

M OPEN TP. Solo

N ON CUE

D

E

F

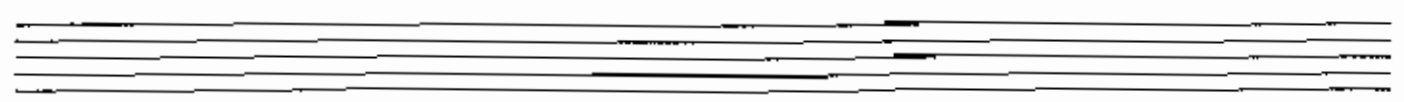
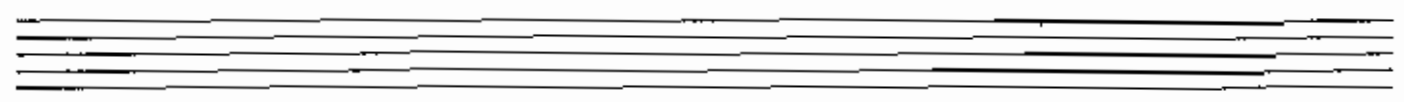
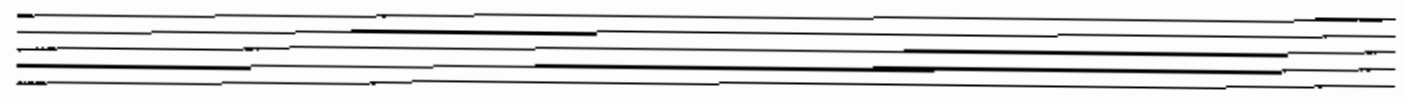
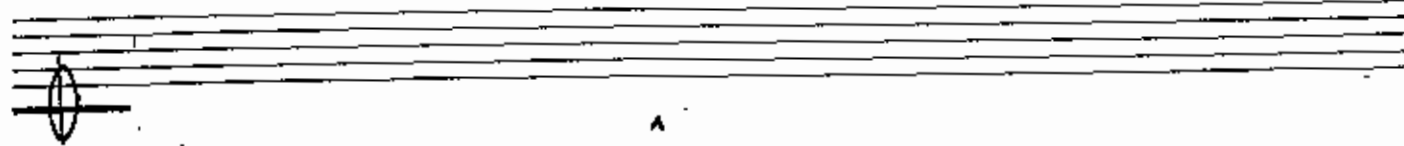

2nd TENOR SAX

A NIGHT IN TUNISIA

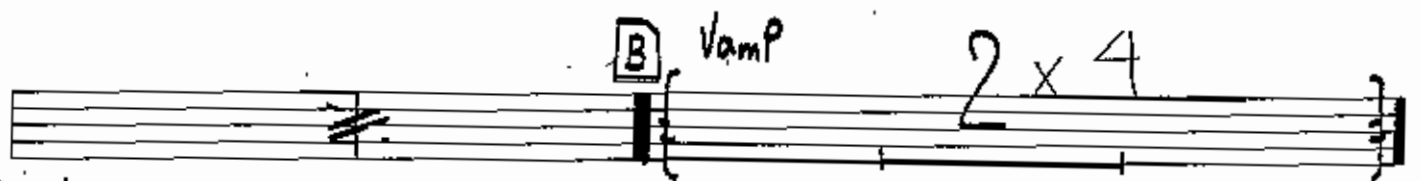

B1 ON CUE

C

E

F

G OPEN SOLO FORM (32 BARS) 2nd TAKE SAX

F7 Em F7 Em

F7 Em F7 Em

Bm7(-5) E7+9 Am Am

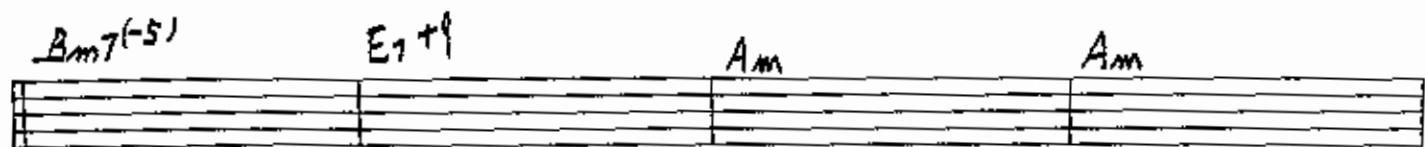

Am7(-5) D7+9 GΔ F#m7(-5) | B7+9

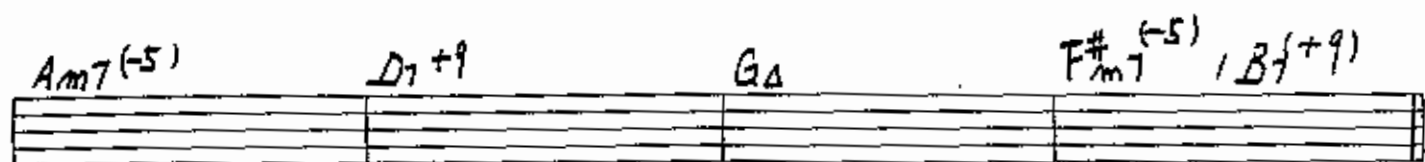

F7 Em F7 Em

F7 Em F#m7(-5) | B7+9 Em

G1 Vamp

2

U.S.

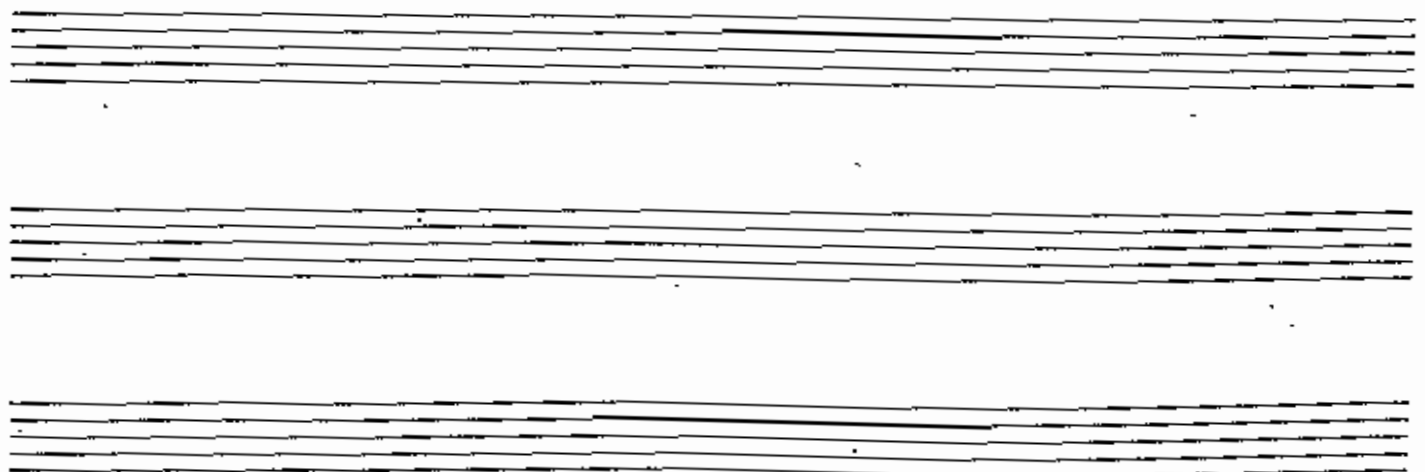

A

H1

I

J

J1

2nd TENOR SAX

K

L

M

OPEN TP Solo

N

ON CUE

4x's.

S. D

Baritone Sax

A NIGHT IN TUNISIA

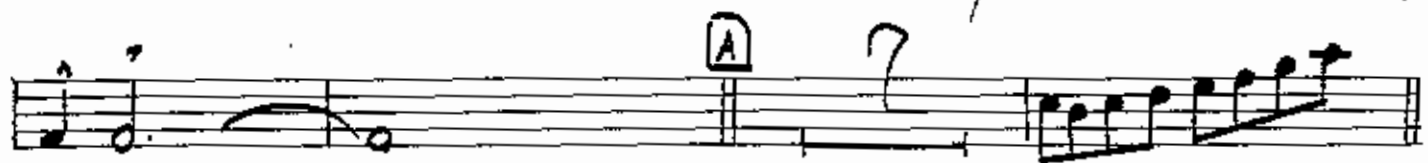

A

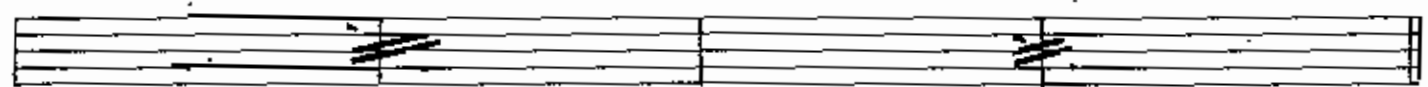

B

VAMP

(2)
x 4

B1

ONCUE

D-8.

E

One staff of musical notation featuring several triplet markings over eighth notes. The staff concludes with a double bar line and repeat dots.

One staff of musical notation showing a double bar line followed by a large handwritten number '2', indicating a second ending or a specific measure count.

F

One staff of musical notation starting with a 'rit' (ritardando) marking. It contains eighth notes and rests.

One staff of musical notation with eighth notes and various accidentals, including sharps and flats.

One staff of musical notation with eighth notes and rests.

One staff of musical notation with eighth notes and rests. A circled cross symbol is placed above the staff in the middle.

One staff of musical notation showing a double bar line followed by a large handwritten number '2', similar to the section above.

V.S.

Two empty musical staves at the bottom of the page.

G OPEN SOLO FORM (32 BARS) BARITONE SAX

C7 Bm C7 Bm

C7 Bm C7 Bm

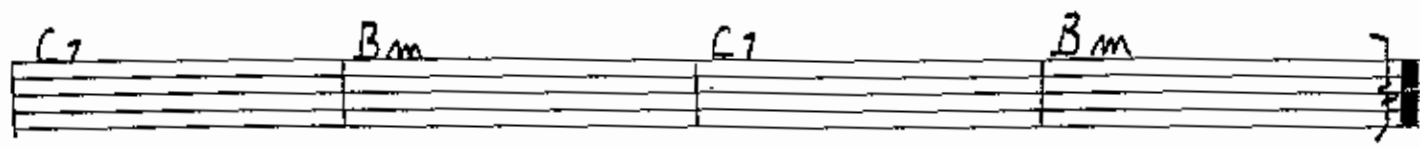

F#m7 (-5) B7 Em Em

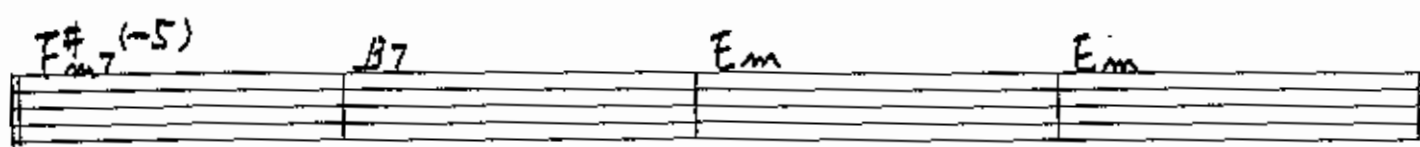

Em7 (-5) A7 +9 DΔ C#m7 (-5) F#7 +9

C7 Bm C7 Bm

C7 Bm C#m7 (-5) F#7 +9 Bm

G1 Vamp

H

H1

I

J

BARITONE SAX

J1

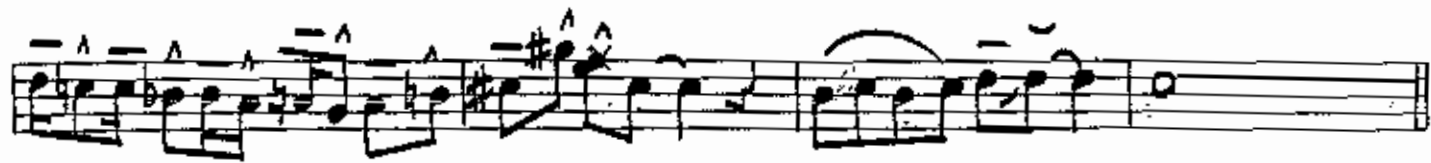

K

L

M

OPEN TP. SOLO

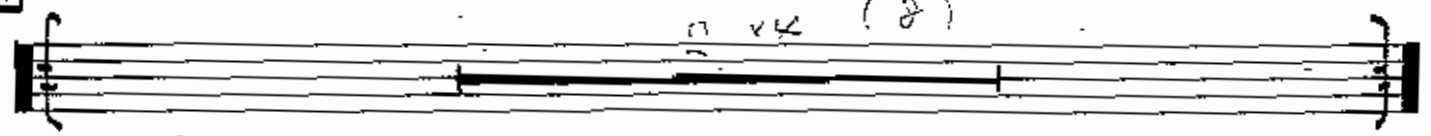

N

ON CUE

4x's

SOLO TRUMPET

A NIGHT IN TUNISIA

E **PLAY**

F

PLAY

SOLO.
(BREAK?)

G OPEN SOLO FORM (32 BARS)

F7 Em F7 Em

F7 Em F7 Em

Bm7 (-5) E7 (+9) Am Am

Am7 (-5) D7 (+9) G0 F#m7 (-5) | B7 (+9)

Solo TRUMPET

F7 Em F7 Em

F7 Em F#(-5) B7+1 Em

G1 Vamp x 4

H1 tp. 休符

H2

I

★ PLAY

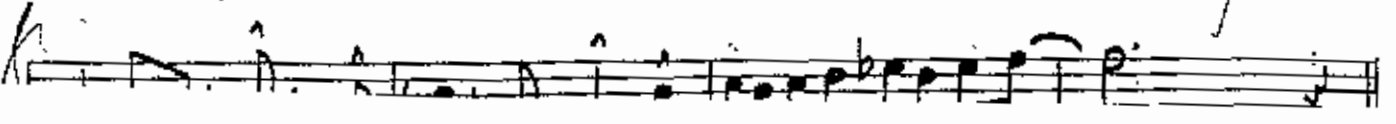

J

PLAY

K

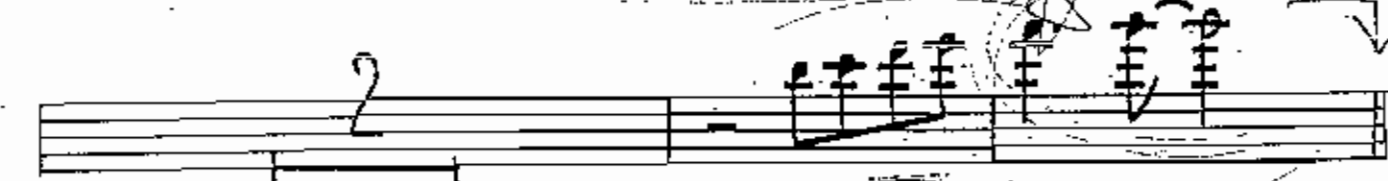

M

OPEN TP solo
開放気味

x4

SOLO ON CUE

x4

4x's

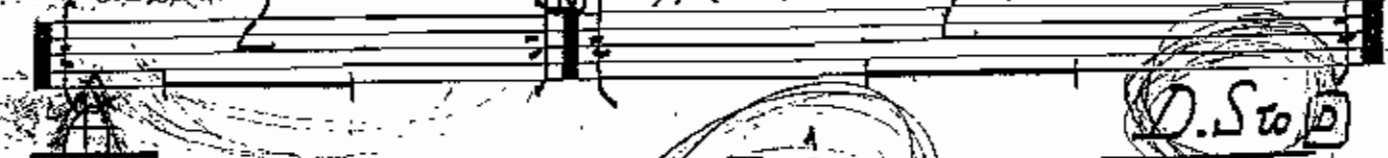

D. Solo

1st TRUMPET

A NIGHT IN TUNISIA

Chord progression: F7, Em, F7, Em

Chord progression: Bm7(-5), E7(+9), Am, Am

Chord progression: Am7(-5), D7(+9), GΔ, F#m7(-5), B7(+9)

Chord progression: F7, Em, F7, Em

Chord progression: F7, Em, F#m7(-5), B7(+9), Em

1st TRUMPET

I

J

J1

K

L

M

OPEN TP solo

ON CUE

4x's

D. Sto D

2nd TRUMPET

A NIGHT IN TUNISIA

The score is divided into sections labeled A, B, and D:

E

F

G OPEN Solo FORM (32 BARS)

F7	Em	F7	Em
F7	Em	F7	Em
Bm7 (-5)	E7 (+9)	Am	Am
Am7 (-5)	D7 (+9)	G0	F#m7 (-5) B7 (+9)

2nd TRUMPET

F7 Em F7 Em

F7 Em F#(5) B7+9 Em

G1 Vamp x4 H Tb. Ts 8 H1 8

I

J

J1

K

L

M

OPEN TP. Solo

2 x 4

U.S. →

A series of ten empty musical staves, each consisting of five lines, arranged vertically on the page.

ONCUE 2nd TRUMPET

3:4x Play

4x'S

3rd TRUMPET

A NIGHT IN TUNISIA

Measure 9: accents on notes, triplets, slurs.

E

F

G OPEN Solo FORM (32 BARS)

3rd TRUMPET

F7 Em F7 Em

F7 Em F#m(-5) | B7+9 Em

G1 Vamp x+ H 8 H1 8

I 3 4

I

J1

K

L

M OPEN TP. SOLO x x

V.S. →

A series of ten empty musical staves for accompaniment.

4th TRUMPET

A NIGHT IN TUNISIA

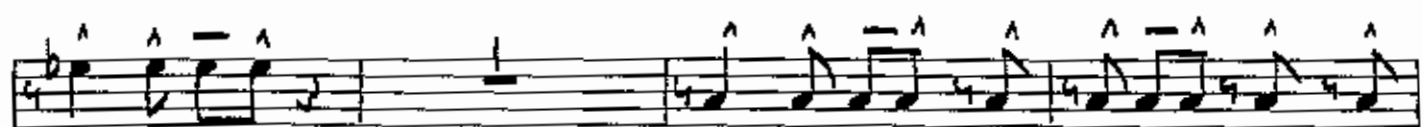

mf

cresc

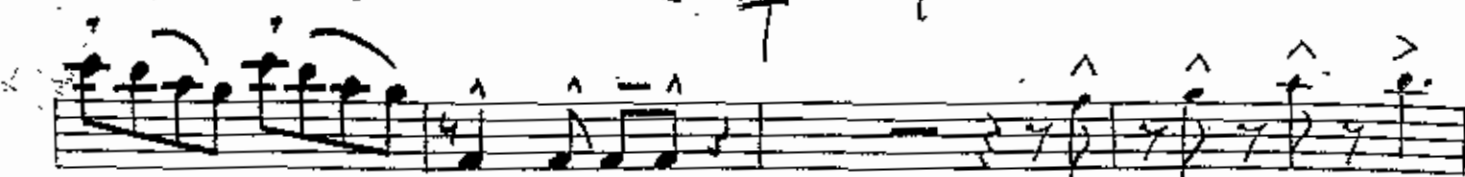

E

F

F7 Em F7 Em

Bm7(-5) E7+9 Am Am

Am7(-5) D7+9 GΔ F#m7(-5) | B7+9

F7 Em F7 Em

F7 Em F#m7(-5) | B7+9 Em

4th TRUMPET

G1

Vamp x4

H to

H1

I

I

J1

K

L

M OPEN TP solo

N ONCUE
3.4xPLAY

4x's

D

E

8

F

10

1st Trombone

A NIGHT IN TUNISIA

9/8 C#4

ms cro

Cresc.

6 B Vamp x4 2 B1 ON CUE 8

C D

E

8

F

G

OPEN Solo

1st Trombone

E_7^b Dm E_7^b Dm

E_7^b Dm $E_{m7}^{(-5)}$ $A_7^{(+1)}$ Dm

[G1] $Vamp_{x4}$ **[H]**

U.S. →

1st. Trombone

N ON CUE
3-4x PLAY

4x's

D.S. to D

4

2nd TROMBONE

A NIGHT IN TUNISIA

E

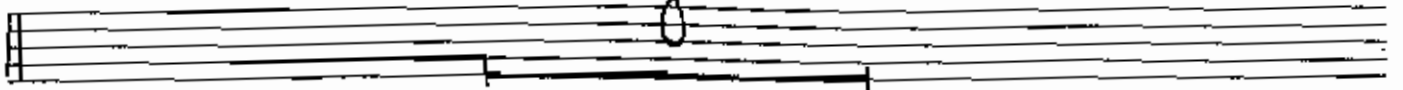

F

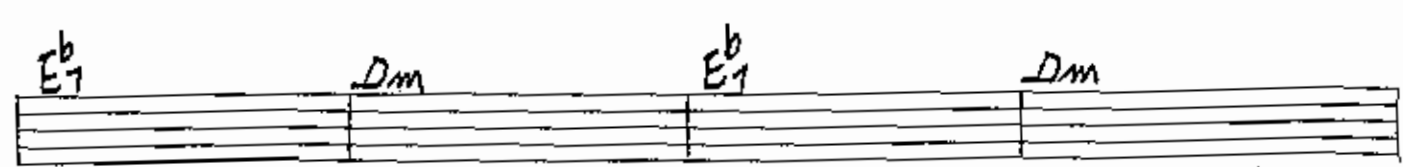
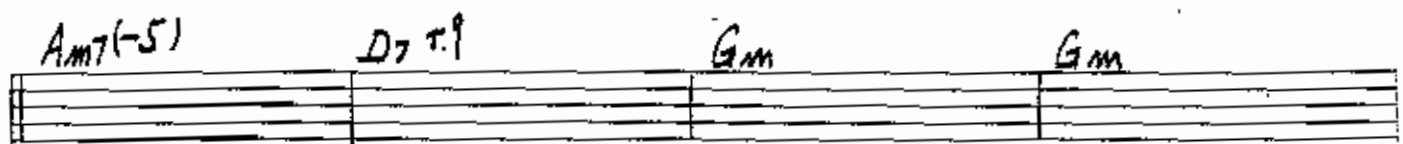

2nd TROMBONE

G1

x4

H

OPEN TP. solo

x4

2

V.S. →

Four empty musical staves.

2nd Trombone

ON CUE
3x4x PLAY

3rd TROMBONE

A NIGHT IN TUNISIA

Section A (Measures 1-5):
Section B (Measures 6-8):
Measure 6: Whole rest.
Section C (Measures 9-10):
Section D (Measures 11-14):
Section E (Measures 15-18):

Handwritten annotations include:
- "mp" (mezzo-piano) above measure 4.
- "vamp x4" above measure 7.
- "ON CUE" above measure 8.
- "A" above measure 5.
- "A9" above measure 10.
- "B" above measure 6.
- "B1" above measure 8.
- "C" above measure 9.
- "D" above measure 11.

E

F

mf

f

OPEN Solo FORM (32 BARS)
E^b7 Dm E^b7 Dm

3rd Trombone

G1

Vamp x4

H

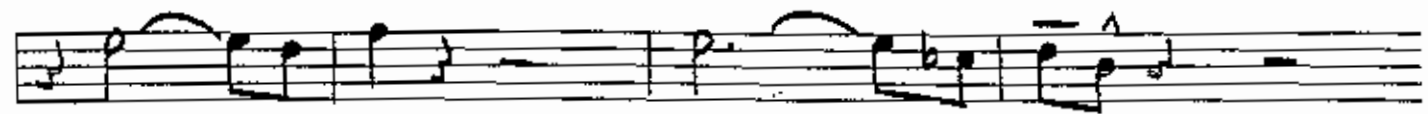

H1

I

J

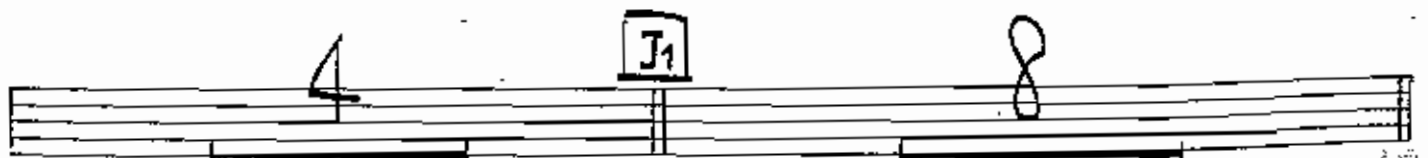

J1

K

L

M

OPEN TP Solo

x 4

2

N

ON CUE
3+4 * PLAY

4x5

V.S. →

4th BASS TROMBONE

A NIGHT IN TUNISIA

F

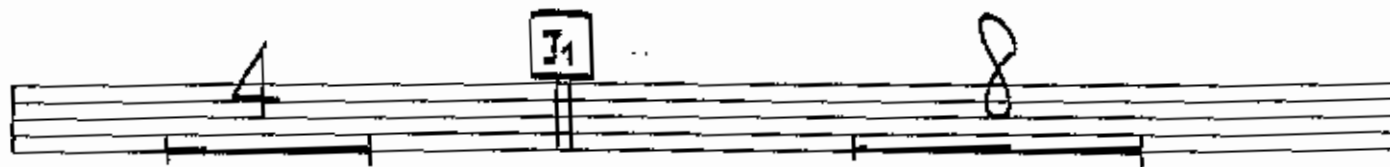

4th Bass Trombone

L

M OPEN TP SOLO
x4 2

N ON CUE
3x4x PLAY 4x'S

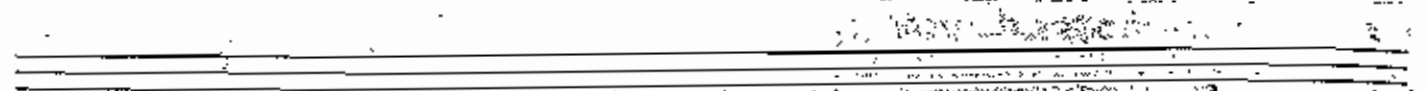
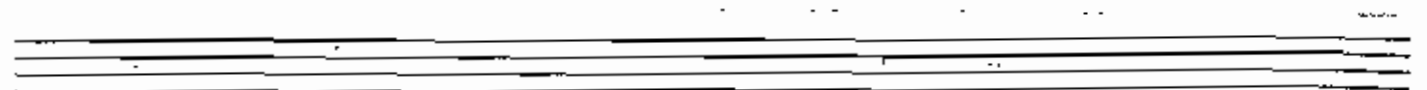
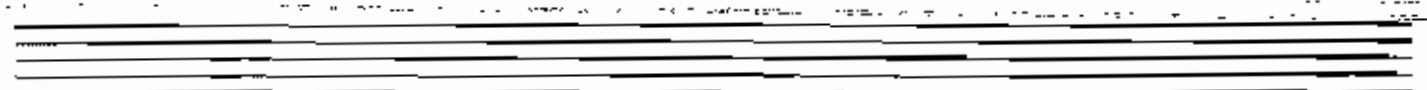
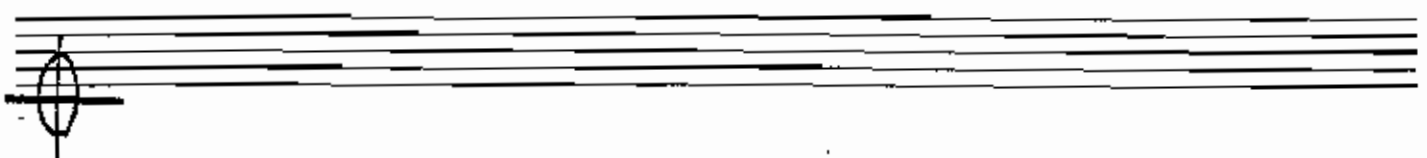
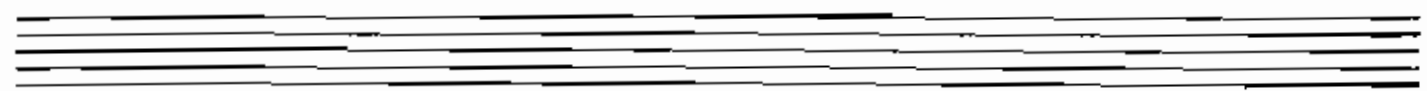
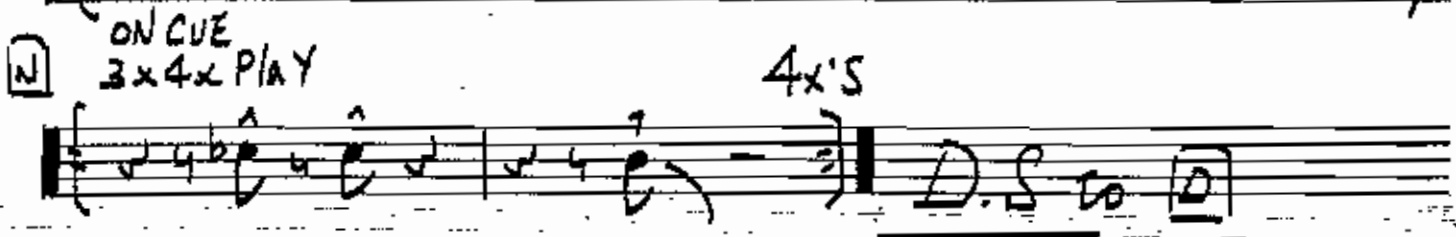

PIANO

190

A NIGHT IN TUNISIA

G OPEN SOLO FORM (32 BARS)

PIANO

Am7(+5)

D7(+9)

Gm

Gm

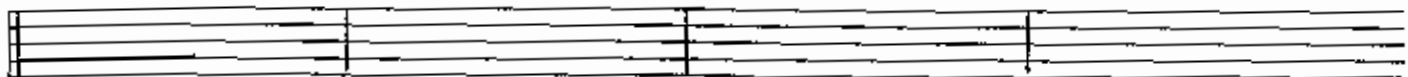

Gm7(+5)

C7(+9)

F#

Em7(+5)

A7(+9)

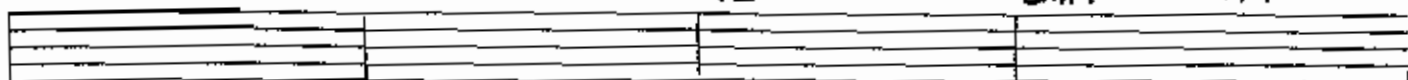

E^b7

Dm

E^b7

Dm

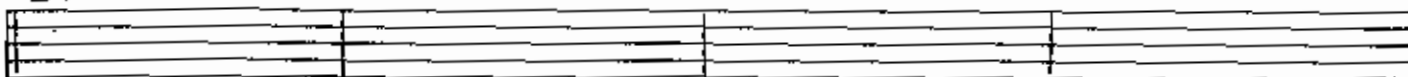

E^b7

Dm

E7

Dm

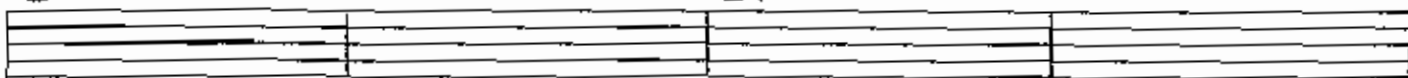

G1

Vamp P
E^b7

(1.2.3.4) Dm

(x4)

H

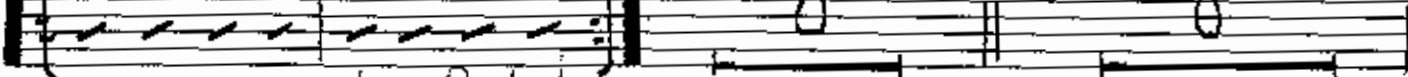

H1

I

Dm(11)

E^b7

Dm

E^b7

Dm

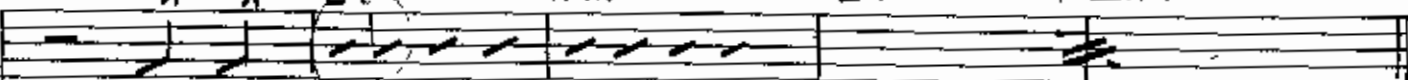

3

E^b7

Dm

E^b7

Dm(11)

E^b7

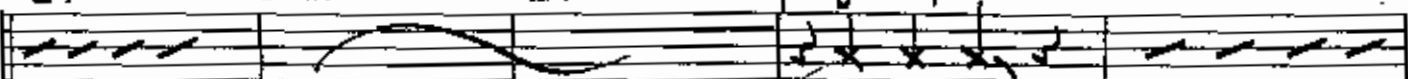

Dm

E^b7

Dm

E^b7

Dm

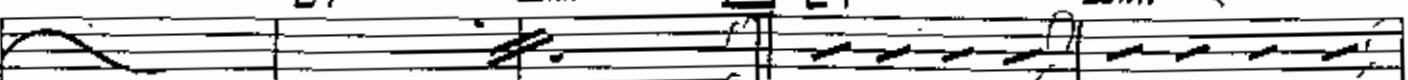

E^b7

Dm

E^b7

Dm

E^b7

16302

Dim **K** Am7(-5) D7(-9) Gm Gm

Gm7(-5) C7(-9) F Em7(-5) | A7(-9) **L** E7(-9) E^b7(-9)

Dm9 E^b7(-9) Dm9 E^b7(-9) Dm9

Em7(-5) Am7(-5) Dm9 **M** OPENTP SOLO E^b7 Dm (x 2)

N ONCUE E^b7 Dm7 4X'S D.S. CO **D**

F[#]7(+11) F[#]7(+11)

(PIANO) GUITAR

A NIGHT IN TUNISIA

GIUITAR

Am7(+5)

D7(+9)

Gm

Gm

Gm7(+5)

C7(+9)

F₀

Em7(+5) / A7(+9)

E^b₇

Dm

E^b₇

Dm

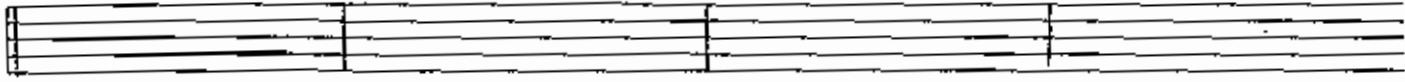

E^b₇

Dm

E^b₇

Dm

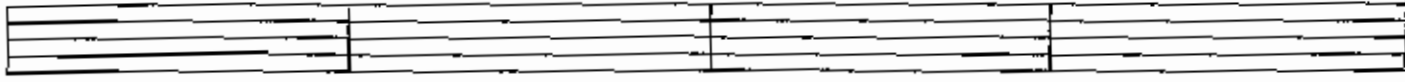

G1

Vamp

E^b₇

Dm

H

8

8

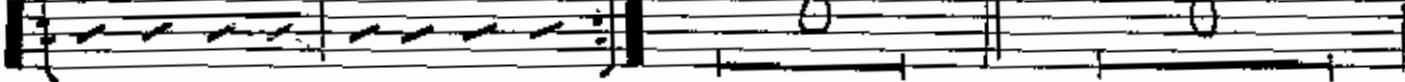

H2

8

I

3

Dm(11)

E^b₇

Dm

E^b₇

Dm

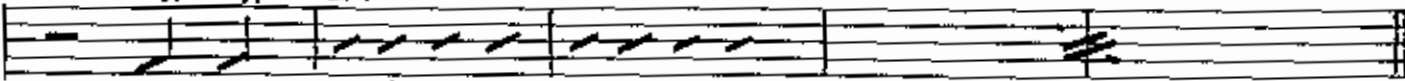

J

E^b₇

Dm

E^b₇

Dm(11)

E^b₇

Dm

E^b₇

Dm

J1

E^b₇

Dm

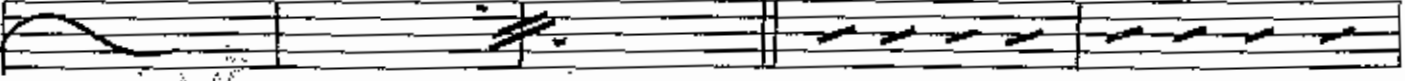

E^b₇

Dm

E^b₇

Dm

E^b₇

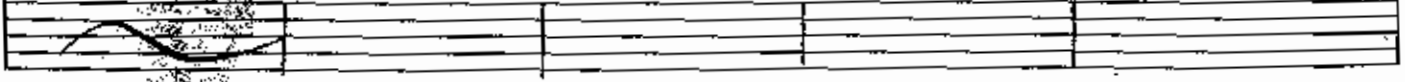

Dim K Am7(-5) D7(-9) Gm Gm

Gm7(-5) C7(-9) F Em7(-5) | A7(-9) L Eb7(-9)

Dm9 Eb7(-9) Dm9 Eb7(-9) Dm9

Em7(-5) Am7(-5) Dm9 M OPENTP SOLO Eb7 Dm (x 4)

N ONCUE Eb7 Dm7 4x'S D.S. TO D

F#7(+11) F#7(+11)

BASS

792

A NIGHT IN TUNISIA

C (F-2)
 Eb7 Dm Eb7 Dm

Eb7 Dm Em7(-5) A7(-5) Dm Dm

D Am7(+5) D7(-5) Gm Gm

Gm7(-5) C+7(+9) F6 Em7(-5) A7(-5)

E (Bass Line) Eb7 Dm Eb7 Dm Eb7 Dm

Em7(-5) A7(-5) Dm **F** Em7(-5)

Eb7(+11) Dm7

G7(+11) Gm(+b7) Gm7

F#7(+11) F#7(+11)

F#7(+11) 2 Em7(-5) A7(+9)

G OPEN SOLO FORM (32 BARS)

BASS

3/4

E^b7 Dm E^b7 Dm

E^b7 Dm (E^b7) E^b7 A2 Dm

A_m7(-5) D7(+9) Gm Gm

G_m7(-5) C7(+9) F_A E_m7(-5) | A7(-5)

E^b7 Dm E^b7 Dm

E^b7 Dm E_m7(-5) | A7(-9) Dm

G1 Vamp E^b7 Pfr Dm (x4) [H] 8

[H] #E 8 [I] }

Dm(11) E^b7 Dm E^b7 Dm

J E^b7 Dm E^b7 Dm(11) E^b7

DRUMS

A NIGHT IN TUNISIA

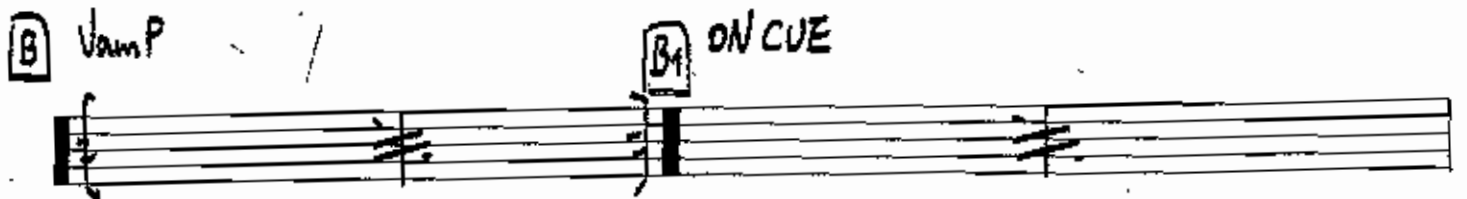

A S.

7 = 4 3 2

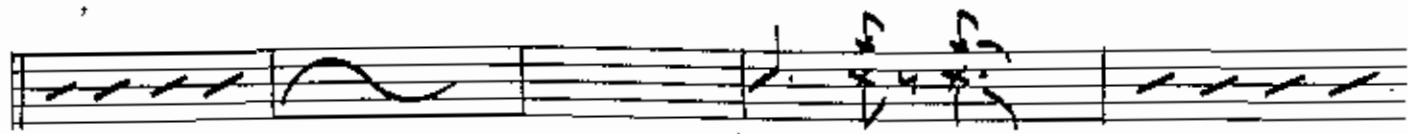

E

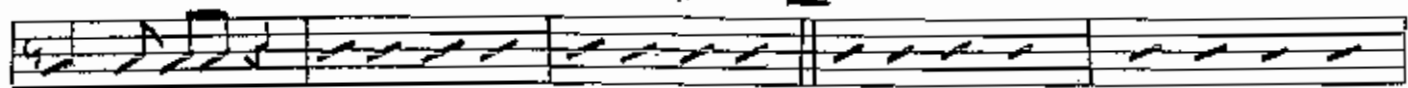

Fill

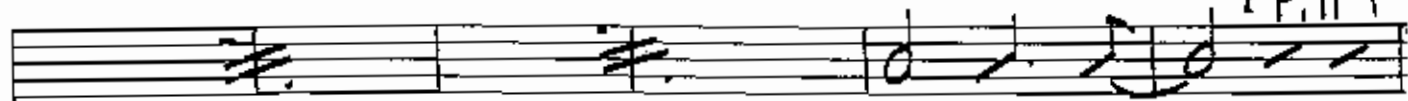

F (BOSSA TYPE GROOVE)

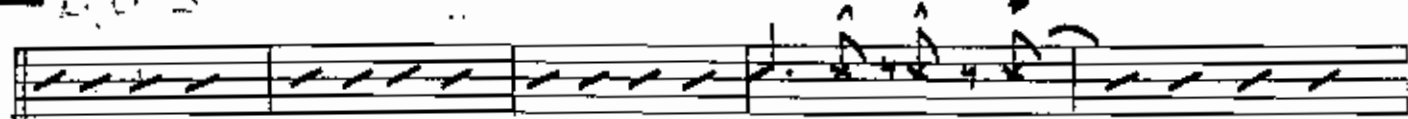

G OPEN Solo FORM (32 BARS) x 3

DRUMS

(F)

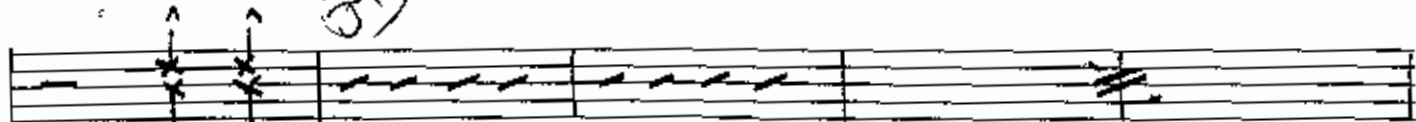

J

J1

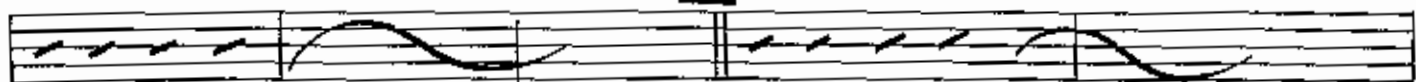

K

fill

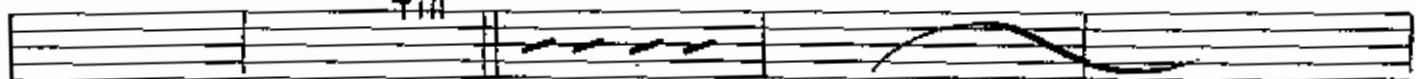

fill

L

M

OPEN TP. SOLO
SPACE

ONCUE

N

4x'S

D.S. to D